

## Frequently Asked Questions

### What is 4-H?

4-H is an educational youth development program conducted by UW-Extension. Each 4-H club elects its own youth leaders and works with adult volunteers to coordinate meetings and other events. Each 4-H club is unique and operates a little differently so find the one that is the right fit for you.

### Who can join 4-H?

Any youth in 5yr kindergarten through one year beyond high school graduation (grade 13) is eligible to join a 4-H club. 4-H is open to everyone regardless of race, color, sex, national origin, or handicap. Love it so much you can't leave when you grow up? Join as an adult leader and help give the next generation of youth a great experience.

### Is 4-H just for farm kids?

4-H is open to ALL youth in both rural and urban areas. Although many popular 4-H projects involve dairy and livestock showing, there are a variety of other options like Music, Photography, Flowers, Drawing and Painting, and so much more! There is something for everyone!



## Connect the dots to discover the 4-H logo!!!!

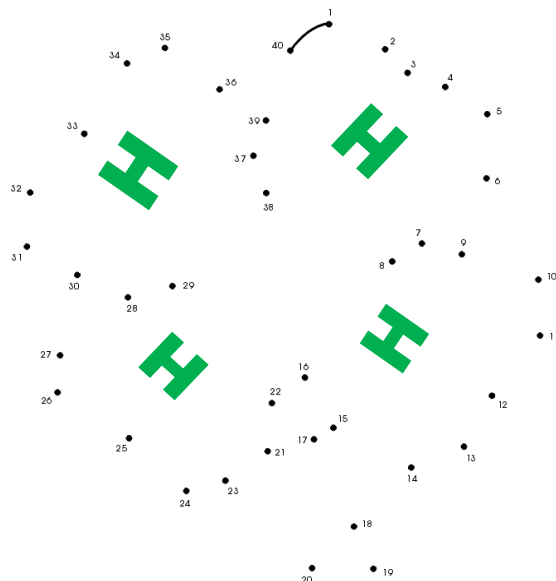

**For more information about  
Dodge County 4-H, please contact:**

Division of Extension Dodge County

127 E. Oak St.

Juneau, WI 53039

(920) 386-3790

<https://dodge.extension.wisc.edu/>



An EEO/AA employer, University of Wisconsin Extension provides equal opportunities in employment and programming, including Title VI, Title IX, and American with Disabilities (ADA) requirements."

Requests for reasonable accommodations for disabilities or limitations should be made prior to the program date or activity for which it is needed. Please make such requests as early as possible by contacting Extension Dodge County at 920-386-3790.

# Join Dodge County 4-H!!!

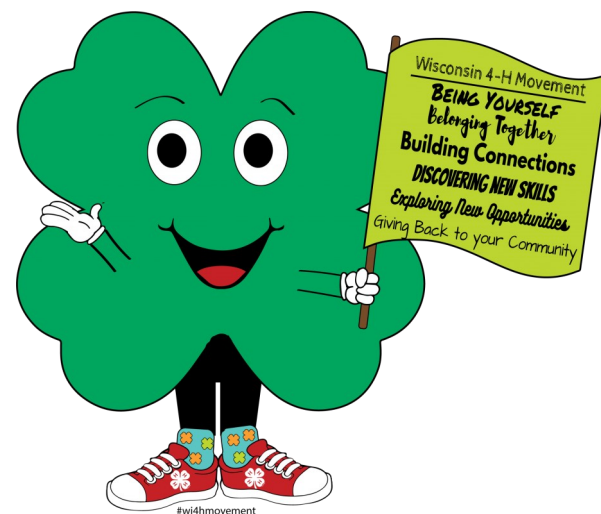

Help us in our 4-H  
movement to  
“Make the Best  
Better!”

## What can 4-H offer you?

- \* An educational youth development program conducted by Division of Extension, Dodge County University of Wisconsin-Madison.
- \* A chance to explore a wide variety of projects, basically anything you can think of or are interested in, and develop your spark and passion
- \* Interesting camps, workshops, demonstrations, speaking contests, and more!
- \* Travel experiences across the state, country, and the globe.
- \* Development of self-confidence, public speaking, organization, and leadership skills.

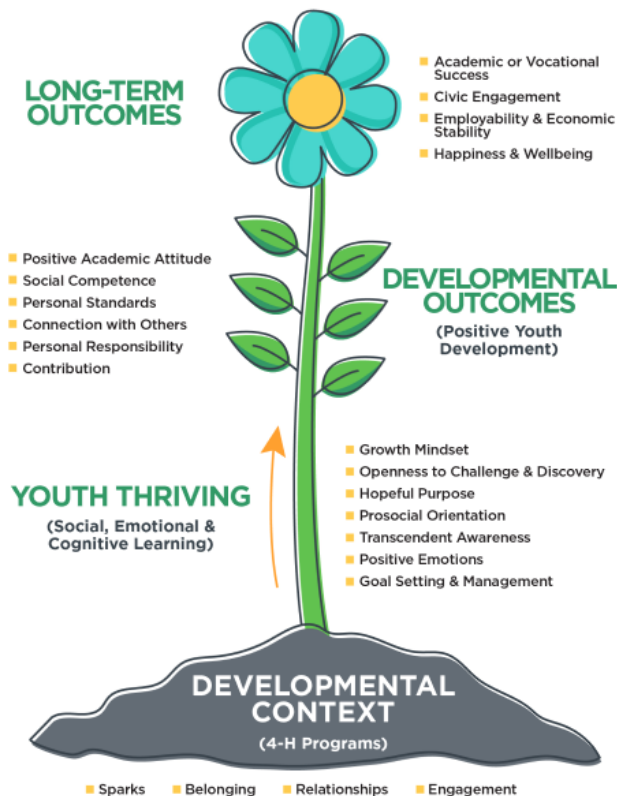

## How do I get involved?

- \* Contact a club— see below for a list of clubs and contact people
- \* Attend a meeting.
- \* Contact the club general leader.
- \* Register in 4HOnline.
- \* Let your amazing adventure begin!

For more information, visit:  
[dodge.extension.wisc.edu](http://dodge.extension.wisc.edu)

### 4-H Club

Achievers  
 Astico Perseverance  
 Burnett, Inc  
 County Line  
 Herman Hornets  
 Hyland Prairie  
 Juneau Victorians  
 Lakeside  
 Lebanon Luckies  
 Leipsic  
 Lomira Clover Leaves  
 Mayville Lucky Clovers  
 Neosho Utopians  
 Oak Grove Owls  
 Portland Boosters  
 Richwood Rangers  
 River Oaks  
 Sinissippi  
 Trenton Highlights  
 Tri-County Twisters  
 Watertown Badgers  
 Watertown Boosters

### Organizational Leader/Phone

Teresa Stowell 920-319-0205 / Lorna O'Donovan 920-324-9488  
 Janet Zander 920-382-9499 / Crystal & Brandon Soldner 920-344-8694  
 Rich Grulke 920-960-4658  
 Jessica Kuehl 414-416-8593 / Kelly Rux 920-474-7304  
 Nikki Gunst 920-344-2676 / Denise Zuern 920-345-6717  
 Leanne Gensch 920-927-3349 / Emily Schultz 920-643-2033  
 Melissa Lake 920-382-9605 / Gina Wittnebel 920-988-4879  
 Eric & Sandy Salmi 920-988-5295/920-988-1817  
 Debbie Behl 920-925-3846  
 Nicki Meagher 920-219-0387 / Nick & Melissa Hemling 920-676-3905  
 Vicky Fink 920-387-5224  
 Nancy Grulke 920-238-0038  
 Jason Beck 920-296-5300 / Brenda Conley 920-625-3691  
 Vonda Nehls 920-386-4427 / Patti Roberts 920-210-0502  
 Charles Crave 920-478-2473  
 John and Chris Siedschlag 920-261-9678  
 Lisa Justmann 920-382-1247  
 Tracy Malterer 920-285-1817  
 Sherry Helmer 920-928-2478  
 Karen Weihert 920-478-3872  
 Deb Rynearson 920-925-3738  
 Cindy Pillsbury 920-261-1621

## Famous 4-H Alumni

- \* Reba McEntire
- \* Dolly Parton
- \* Julia Roberts
- \* Alan Shepard
- \* Jacqueline Kennedy Onassis
- \* Orville Redenbacher
- \* Luke Bryan



One out of every 7 American adults is a past 4-H'er !!!!

### Fun 4-H Facts:

- 4-H youth are 2 times more likely to make healthy choices
- The 4-H colors are green and white for life and high ideals
- 4-H youth are 5 times more likely to graduate from college
- The 4 H's stand for head, heart, hands, and health

**Fourward  
 TOGETHER**

4-H is a **community** of **young people** **across America** who are learning **leadership, citizenship and life skills.**