

# Parts of a Barrow

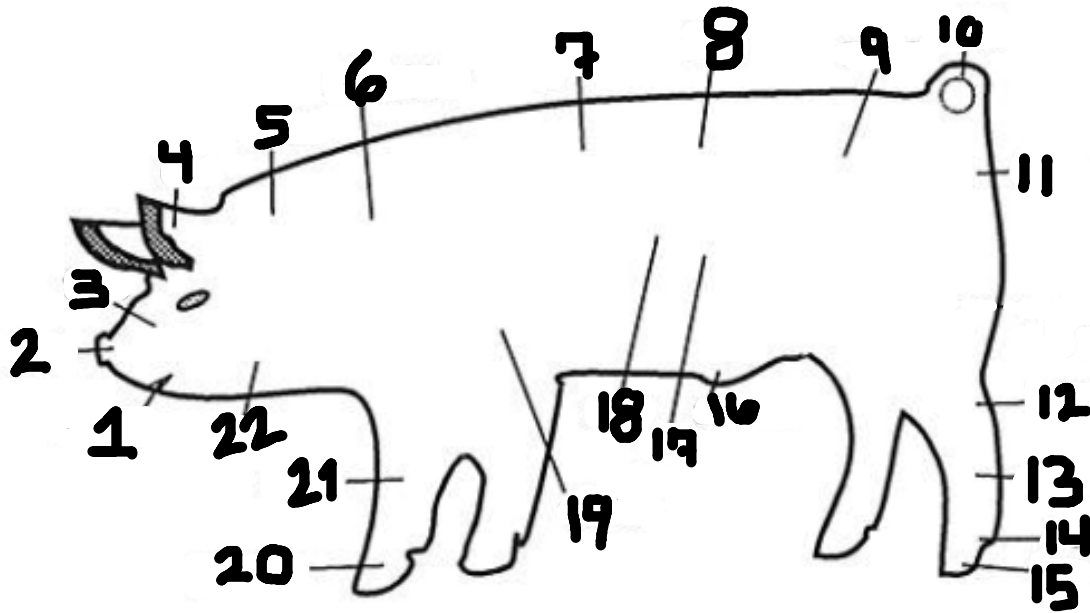

1) \_\_\_\_\_

11) \_\_\_\_\_

21) \_\_\_\_\_

2) \_\_\_\_\_

12) \_\_\_\_\_

22) \_\_\_\_\_

3) \_\_\_\_\_

13) \_\_\_\_\_

4) \_\_\_\_\_

14) \_\_\_\_\_

5) \_\_\_\_\_

15) \_\_\_\_\_

6) \_\_\_\_\_

16) \_\_\_\_\_

7) \_\_\_\_\_

17) \_\_\_\_\_

8) \_\_\_\_\_

18) \_\_\_\_\_

9) \_\_\_\_\_

19) \_\_\_\_\_

10) \_\_\_\_\_

20) \_\_\_\_\_

WORD BANK		
Mouth	Jowl	Knee
Pastern	Elbow	Side
Belly	Sheath	Toe
Dewclaw	Cannon	Hock
Ham	Rump	Tail
Should	Loin	Back
Ear	Face	Neck

Bonus Question: If the pig above was a gilt instead of a barrow you would see this part on the outside instead of the sheath.

Answer: \_\_\_\_\_

Options: Vagina, Vulva, Cervix

# Cuts of Meat

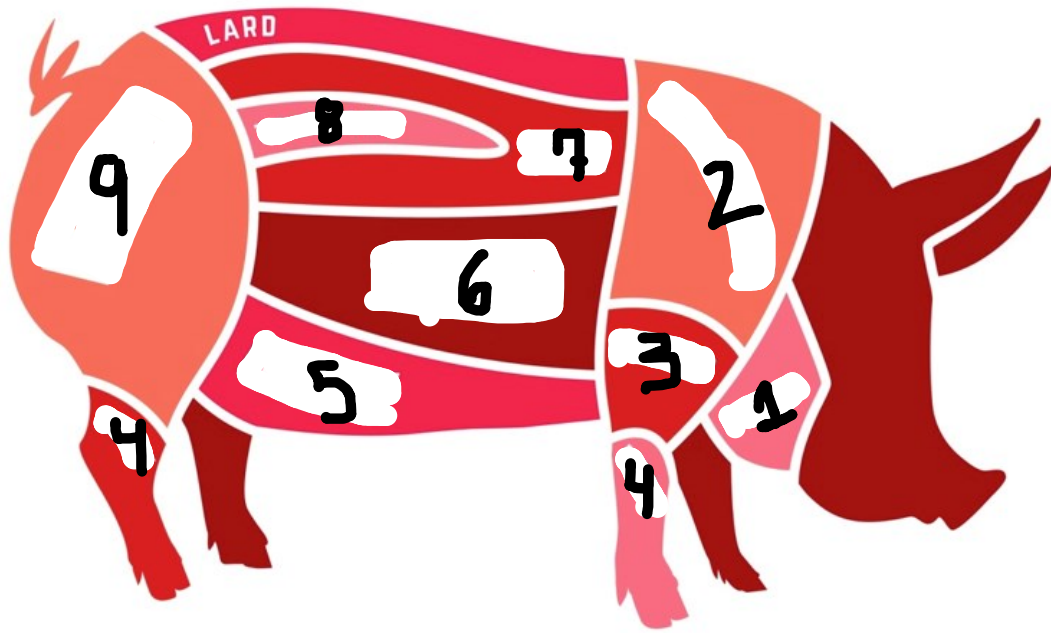

1) \_\_\_\_\_

8) \_\_\_\_\_

2) \_\_\_\_\_

9) \_\_\_\_\_

3) \_\_\_\_\_

4) \_\_\_\_\_

5) \_\_\_\_\_

6) \_\_\_\_\_

7) \_\_\_\_\_

## WORD BANK

Cheek  
Picnic  
Ribs

Loin  
Hock  
Ham

Tenderloin  
Belly  
Shoulder

Name that Breed, Characteristics of Each Breed, List sex of animal in picture – use space to the right of each animal or backside of page:

**Senior Class**

1.  \_\_\_\_\_

2.  \_\_\_\_\_

3.  \_\_\_\_\_

4.  \_\_\_\_\_

5.  \_\_\_\_\_

6.  \_\_\_\_\_



7.



8.



9.

10. What is the Gustation period for a pig: \_\_\_\_\_ Months, \_\_\_\_\_ Weeks, \_\_\_\_\_ Days?

11. As a Senior show person who is helping a 1<sup>st</sup> time hog exhibitor pack their show box for the 1<sup>st</sup> time, name 12 items that should be place in their show box:

a. \_\_\_\_\_

b. \_\_\_\_\_

b. \_\_\_\_\_

d. \_\_\_\_\_

e. \_\_\_\_\_

f. \_\_\_\_\_

g. \_\_\_\_\_

h. \_\_\_\_\_

i. \_\_\_\_\_

j. \_\_\_\_\_

k. \_\_\_\_\_

l. \_\_\_\_\_

# Everything But the Oink.....

## Pig By-Products Worksheet

Name: \_\_\_\_\_

### True or False?

Do the products listed below come from pigs? Write true next to the products you think come from pigs and false after the ones that you don't think come from pigs.

- |       |    |              |       |     |                  |
|-------|----|--------------|-------|-----|------------------|
| _____ | 1. | Footballs    | _____ | 8.  | Lumber           |
| _____ | 2. | Bacon        | _____ | 9.  | Yarn             |
| _____ | 3. | Carrots      | _____ | 10. | Bone China       |
| _____ | 4. | Insecticides | _____ | 11. | Insulin          |
| _____ | 5. | Heart Valves | _____ | 12. | Pork Chops       |
| _____ | 6. | Paper        | _____ | 13. | Artists' brushes |
| _____ | 7. | Crayons      | _____ | 14. | Drum heads       |

### Label

Using the word bank below, label the missing parts of the pig. Not all words will be used.

- |         |          |           |
|---------|----------|-----------|
| Ham     | Loin     | Head      |
| Hock    | Flank    | Underline |
| Foot    | Shoulder | Neck      |
| Dewclaw | Jowl     | Knee      |
| Hip     | Jaw      | Pastern   |

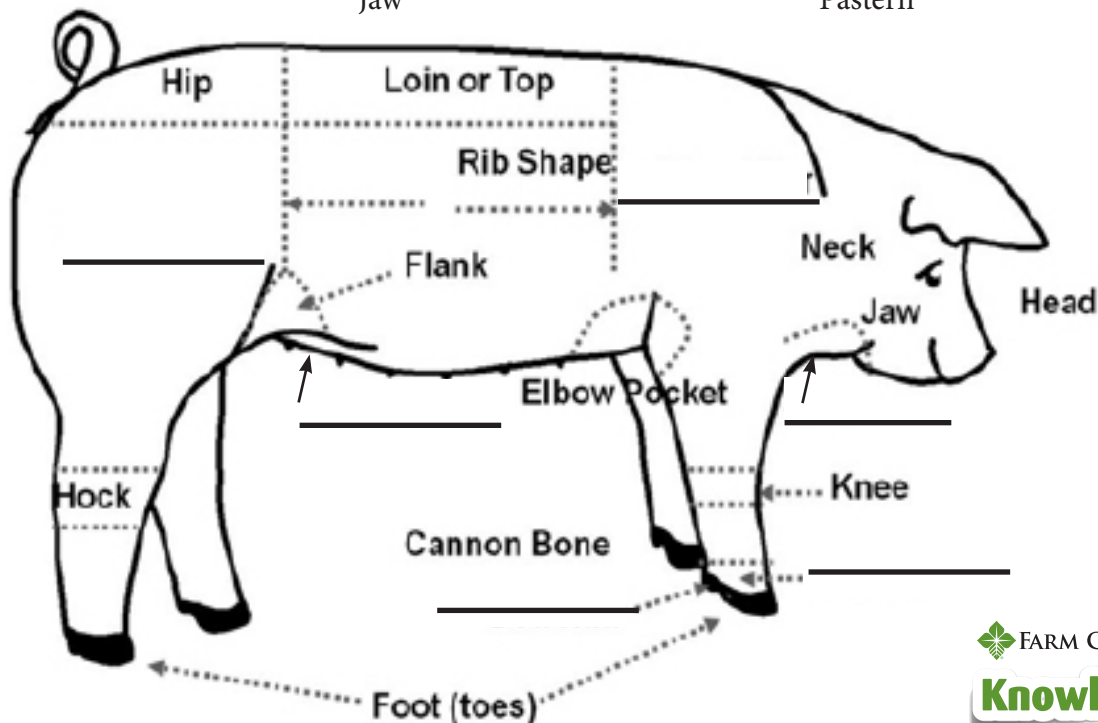

# Everything But the Oink.....

## By-Products from Pigs

### From Blood...

- Medicines
- Sticking agent
- Leather treating agent
- Plywood Adhesive
- Protein source in feeds
- Fabric printing and dyeing

### From Brain...

- Cholesterol
- Other medicines

### From Hair...

- Artist's brushes
- Insulation
- Upholstery

### From Internal Organs...

- Isulin
- A variety of medicines
- Surgical sutures
- Heart valves

### From Skin...

- Gelatin
- Footballs
- Porcine Burn Dressings
- Luggage, purses
- Gloves and shoes
- Pigskin garmets
- Drumheads

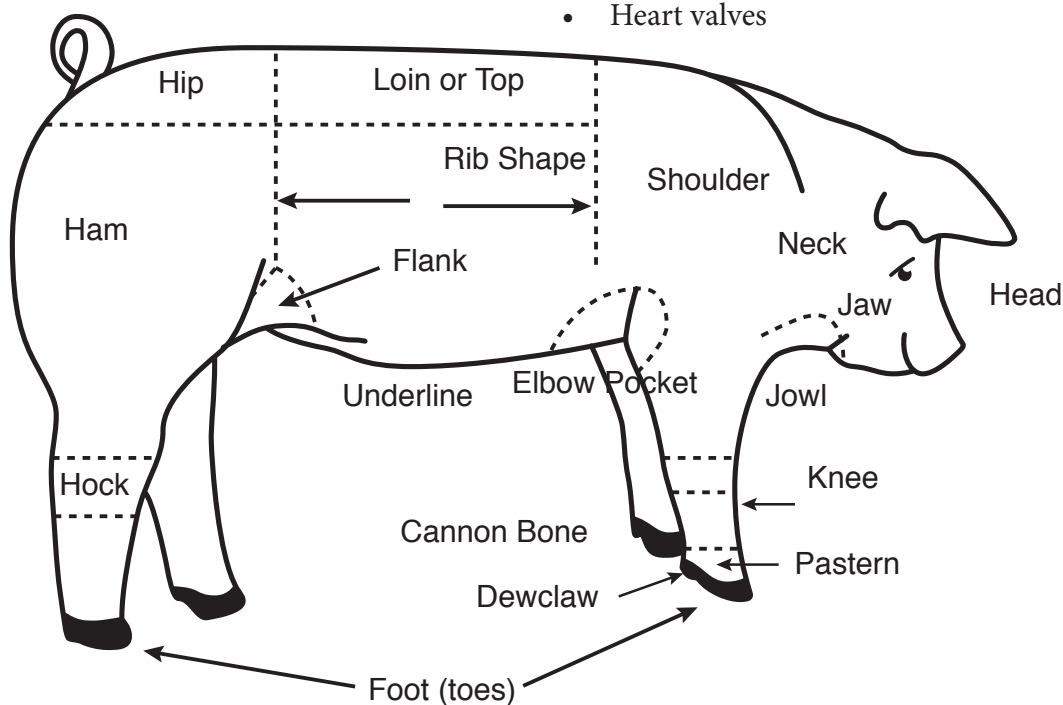

### From Bones...

- Glue
- Buttons
- Bone China
- Bone Meal
- Minerals for feed
- Fertilizer
- Porcelain enamel
- Glass
- Water filters

### From Fatty Acids and Glycerine...

- |                |                    |                        |              |
|----------------|--------------------|------------------------|--------------|
| • Insecticides | • Nitroglycerine   | • Waterproofing agents | • Matches    |
| • Weed killers | • Plastics         | • Fiber softeners      | • Putty      |
| • Lubricants   | • Plasticizers     | • Crayons              | • Insulation |
| • Oil polishes | • Printing rollers | • Chalk                | • Linoleum   |
| • Rubber       | • Cellophane       | • Phonograph records   |              |
| • Cosmetics    | • Floor waxes      |                        |              |
| • Antifreeze   | • Cement           |                        |              |

### From Meat Scraps...

- Commercial feeds
- Pet food

AND OF COURSE: bacon, ham, sausage, pork chops, ribs, BBQ and more!

so many products come from pigs  
that we really do use everything but  
the oink!