

SHEEP 4-H PROJECT RECORD

(Maximum two photos per animal/item)

of Years in Project _____

This year's goals:

Project animal(s)/item(s):

What I did and learned in this project this year:

Achievements/Accomplishments:

Problems and solutions:

Where/who I received help from and how they helped:

Examples of leadership:

When choosing animals to improve your breeding flock, what were the characteristics you were looking for and why were these traits important to you?

Future goals:

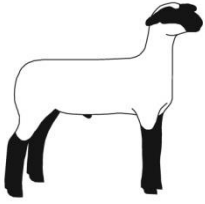

Market Sheep Report

Animal tag #: **Purchase price or value: \$**
Starting weight (if unable to weigh your animal at home, mark N/A):
Fair weight (finished weight):
Rate of gain (if no starting weight, mark N/A):
Animal sold for: \$ **Market price per pound: \$**

Animal tag #: **Purchase price or value: \$**
Starting weight (if unable to weigh your animal at home, mark N/A):
Fair weight (finished weight):
Rate of gain (if no starting weight, mark N/A):
Animal sold for: \$ **Market price per pound: \$**

Animal tag #: **Purchase price or value: \$**
Starting weight (if unable to weigh your animal at home, mark N/A):
Fair weight (finished weight):
Rate of gain (if no starting weight, mark N/A):
Animal sold for: \$ **Market price per pound: \$**

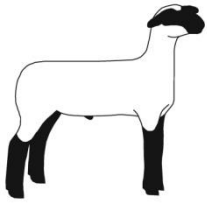

Market Sheep Financial Report

(Total of all animals from Market Sheep Report)

Expenses:

A. Purchase price or beginning value (from Market Sheep Report): \$

B. Feed cost: \$ (cost/bag: \$, total feed used in lbs: #)

C. Bedding cost: \$

D. Health records and veterinary costs:

(List below any vaccination used, worming and other health treatment plan protocol)

Date	Condition treated	Treatment used	Other information (withhold times)	Cost

E. Supply costs (List supplies purchased on chart below with each cost):

Date	Item purchased	Cost

F. Transportation (if none, mark N/A): \$

G. Entry fees (if none, mark N/A): \$

H. Other expenses (if none, mark N/A): \$

Total expenses (A through H): \$

Income: \$

I. Sale of animal(s): \$

J. Fair premium(s): \$

K. Other income (if none, mark N/A): \$

Total income (I through K): \$

Profit or Loss: \$

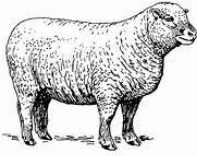

Sheep Breeding Flock Record

(Exhibited animals only)

Inventory

Lambs/Ewes/Rams	Number of animals	Breed	Value of Sept. 1 or purchase/born date	Value as of Aug. 31 or sell date
Totals				

Transfer the values to your financial report.

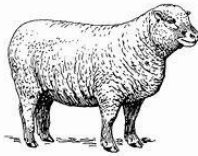

Sheep Breeding Flock Financial Report

(Total of all animals from Sheep Breeding Flock Record)

Expenses:

- A. Total beginning animal inventory value (from Sheep Breeding Flock Record): \$
- B. Total feed cost: \$ (cost/bag: \$, total feed used in lbs: #)
- C. Total bedding cost: \$
- D. Health records and veterinary costs: (List below any vaccination used, worming and other health treatment plan protocol)

Date	Condition treated	Treatment used	Other information (withhold times)	Cost

- E. Supply costs (List supplies purchased on chart below with each cost):

Date	Item purchased	Cost

- F. Transportation (if none, mark N/A): \$
- G. Entry fees (if none, mark N/A): \$
- H. Other expenses (if none, mark N/A): \$

Total expenses (A through H): \$

Income: \$

- I. Total ending animal inventory value (from Sheep Breeding Flock Record): \$
- J. Sale of animal(s): \$
- K. Fair premium(s): \$
- L. Other income (if none, mark N/A): \$

Total income (I through L): \$

Profit or Loss: \$



MY 4-H YEARLY PROJECT-RELATED ACTIVITIES

(4-H AND NON 4-H ACTIVITIES)
(Maximum two photos per EVENT)

Date:

Event:

What I did and learned:

Date:

Event:

What I did and learned: